

ORDINANCE NO. 793

AN ORDINANCE PROPOSING TO ANNEX AND PROVIDING FOR THE COMPLETION OF ANNEXATION OF CERTAIN TERRITORY TO THE CITY OF RUSSELLVILLE, LOGAN COUNTY, KENTUCKY, IN ACCORDANCE WITH THE KENTUCKY REVISED STATUTES.

BE IT ORDAINED BY THE CITY COUNCIL OF THE CITY OF RUSSELLVILLE, KENTUCKY:

1. That certain real property, described by metes and bounds as follows, shall be annexed to and become a part of the City of Russellville, Logan County, Kentucky:

Beginning at a stake in the south right of way line of U. S. Highway No. 68, said stake being in the line of the present city limits; thence with the line of the present city limits S 10° 00' E - 643.5 feet to a stake in the present city limits in Pat Bouldin's line and A. C. Smith's line; thence with the line of Smith, Bouldin, and Don Lewis S 87° 01' E - 715.5 feet to a cedar corner to Bouldin and Lewis; thence with their line N 68° 38' E - 204.7 feet to a post corner to Lewis and Donald Wilson in Bouldin's line; thence with Wilson and Lewis' line N 00° 13' W 343.7 feet to a post corner to same; thence with the line of Wilson, Lewis C. Pursley, and Joe Kennedy S 85° 35' W - 299.4 feet to a post corner to Lewis and Kennedy; thence with Kennedy and Lewis' line N 00° 45' E - 317.4 feet to a stake in the south right of way line of U. S. Highway No. 68, corner to same; thence with said right of way line S 86° 00' W - 313.5 feet, S 75° 02' W - 49.0 feet, and S 86° 41' W - 348.2 feet to the beginning containing 12.86 acres.

A plat of the property is attached hereto and incorporated herein by reference as if fully copied herein and is marked Exhibit "A".

2. That this annexation is in the best interest of the welfare of the people within the present city limits boundaries of the City of Russellville, Kentucky, and is in the best interest of the people now residing and to be residing within the area proposed to be annexed.

3. That this annexation is for the following municipal purposes:

- a. To provide protection to the area proposed to be annexed.
- b. To provide, in the future, needed municipal services to the area proposed to be annex.
- c. To provide needed tax revenue to the City of Russellville, Logan County, Kentucky.

4. That the City Attorney of the City of Russellville, Logan County, Kentucky, is directed to take necessary steps for the completion of this annexation according to law, and in particular KRS 81.210, which reads as follows:

"Whenever a fourth-class city desires to annex any territory or to reduce the boundaries of the city, the city legislative body, shall by ordinance, accurately define the boundary of the territory proposed to be annexed or stricken off. The ordinance shall be published pursuant to KRS Ch. 424. Within thirty days after the adoption, publication and advertisement of the ordinance, a petition shall be filed in the circuit court of the county within which the city is situated, in the name and on behalf of the city, setting forth the passage, publication and advertisement of the ordinance and its object and purposes, together with an accurate description by metes and bounds of the territory proposed to be annexed or stricken from the city, and praying for a judgment to annex the territory or strike it from the city. Notice of the filing of the petition shall be given in the same manner as notice of passage of the ordinance. The circuit court shall not have jurisdiction of the proceedings unless the required publication or advertisement of the ordinance contains notice of the proposed proceedings in the court. If no defense is made within thirty (30) days after the filing of the petition and notice and the court makes no order for granting future time for making defense, the court shall render judgment annexing or striking off the proposed territory." (1976 ex s, S 15, § 74, eff. 1-2-78)

Approved and adopted by roll call vote on this 20th day of February, 1979.

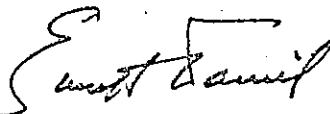

MAYOR

ATTEST:

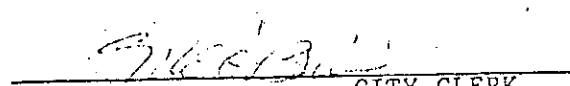

CITY CLERK

JAMES M. / AMY

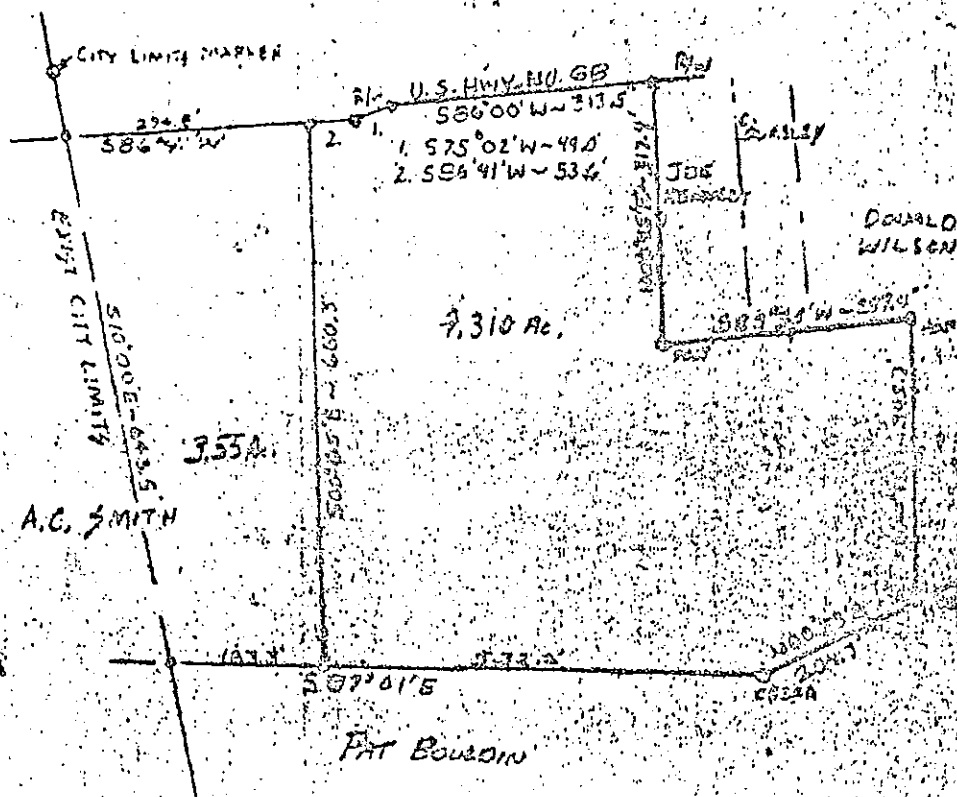
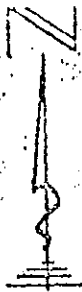

SURVEY FOR DEN LEWIS

LEONN Co., Ky.

FEB. 14, 1979, SCALE: 1 INCH = 200 FT

E. T. RILEY, LAND SURVEYOR

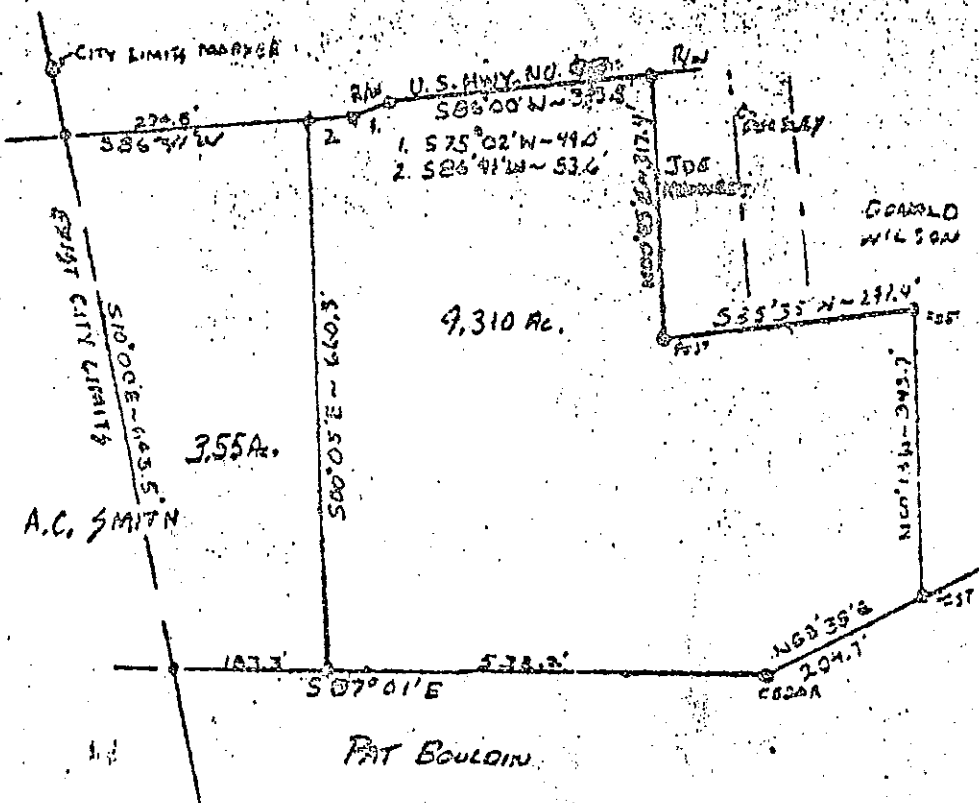

SURVEY FOR DAN LEWIS  
LOGAN Co., Ky.  
FEB. 14, 1979, SCALE: 1 INCH = 200 FT.

SURVEY FOR DON LEWIS  
Losee Co., KY.

FEB 14, 1973, SCALE: 1 INCH = 100 FT.  
E. T. RILEY, LAND SURVEYOR

