

ORDINANCE 2002-09

AN ORDINANCE OF THE CITY OF RUSSELLVILLE, KENTUCKY, ANNEXING INTO THE CITY LIMITS 7.647 ACRES LOCATED APPROXIMATELY ONE (1) MILE NORTH OF THE PUBLIC SQUARE IN THE CITY OF RUSSELLVILLE, KENTUCKY AND BOUNDED ON THE SOUTH BY THE EXISTING CITY LIMITS, ON THE NORTH BY THE SOUTH RIGHT-OF-WAY OF THE BY-PASS AND ON THE EAST BY THE EAST BOUNDARY OF LONGVIEW SUBDIVISION; PROVIDING A SEVERABILITY CLAUSE, A REPEALER CLAUSE AND AN EFFECTIVE DATE.

WHEREAS, the City Council has previously enacted ORDINANCE 99-14 "ORDINANCE OF THE CITY OF RUSSELLVILLE, KENTUCKY, STATING ITS INTENTION TO ANNEX CERTAIN TERRITORY INTO THE CITY LIMITS, INCLUDING THE BOUNDARY LINES OF THE PROPOSED ANNEXED TERRITORY, WITH A SEVERABILITY CLAUSE, REPEALER CLAUSE AND AN EFFECTIVE DATE"; and

WHEREAS, sixty (60) days have elapsed since enactment of Ordinance 99-14, and a petition has not been filed opposing said intent to annex; and

WHEREAS, said annexation is deemed by City Council to be for the benefit of the health, safety and welfare of the citizens of Russellville, Kentucky;

NOW, THEREFORE, be it ordained by the City Council of Russellville, Kentucky, as follows:

The following lands are hereby annexed into the City of Russellville, Kentucky:

A tract of land in Logan County, Kentucky, located approximately one mile North of the public square in the City of Russellville, Kentucky, and bounded on the South by the existing city limits of said City, and on the North by the South right-of-way of the By-Pass and on the East by the East boundary of Longview Subdivision and being further described from a survey dated August 31, 1999, by C. A. Coleman, Kentucky Registered Land Surveyor No. 1895:

Beginning at the point of intersection of the South right-of-way line of the Russellville By-Pass and the North line of the existing City limits of the City of Russellville, Kentucky; thence, N 48 degrees 49 minutes 51 seconds East 22.90 feet with the South right-of-way line of said By-Pass to a point, said point being 119.72 feet right of the centerline of survey station 97+00; thence, N 58 degrees 05 minutes 13 seconds East 636.65 feet with the South right-of-way line of said By-Pass to a point, said point being 126.92 feet right of the centerline at survey station 103+36.61; thence, S 63 degrees 38 minutes 40 seconds East 781.78 feet with the East boundary of Longview Subdivision to a point; thence, N 61 degrees 42 minutes 21 seconds East 130.00 feet with the North boundary of Lot No. 7 in Longview Huyton Subdivision, Section D; thence, S 30 degrees 38 minutes 37 seconds East 247.81 feet with the West margin of Creekside Drive to the point of intersection with the existing Russellville City limits; thence, N 84 degrees 23 minutes 53 seconds West 1506.15 feet with the line of the existing City limits to the point of beginning, containing 7.647 acres.

1. All ordinances or parts of ordinances in conflict herewith now in effect are hereby repealed.

2. If any clause, provision or section of this ordinance shall be ruled void or unenforceable by any court of competent jurisdiction, the remainder hereof is intended to be enacted and shall be in force and effect notwithstanding.

3. This ordinance shall be effective upon its passage and publication as required by law.

FIRST READING conducted the 20th day of August, 2002.

SECOND READING CONDUCTED AND PASSAGE by roll call vote this 3rd day of September, 2002.

AYES: Ken Smith, Russell Jones, Howard Wren, Morris L. Kisselbaugh,
Ken Barrett, Jean Hankins

NAYS: None

ABSENT: None

ABSTAINING: None

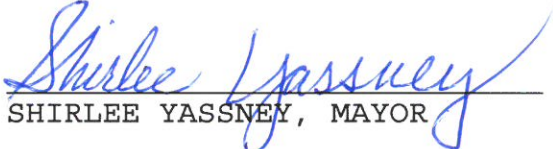

SHIRLEE YASSNEY, MAYOR

ATTEST:

PEGGY S. JENKINS, City Clerk

ANNEXATION MAP
FOR

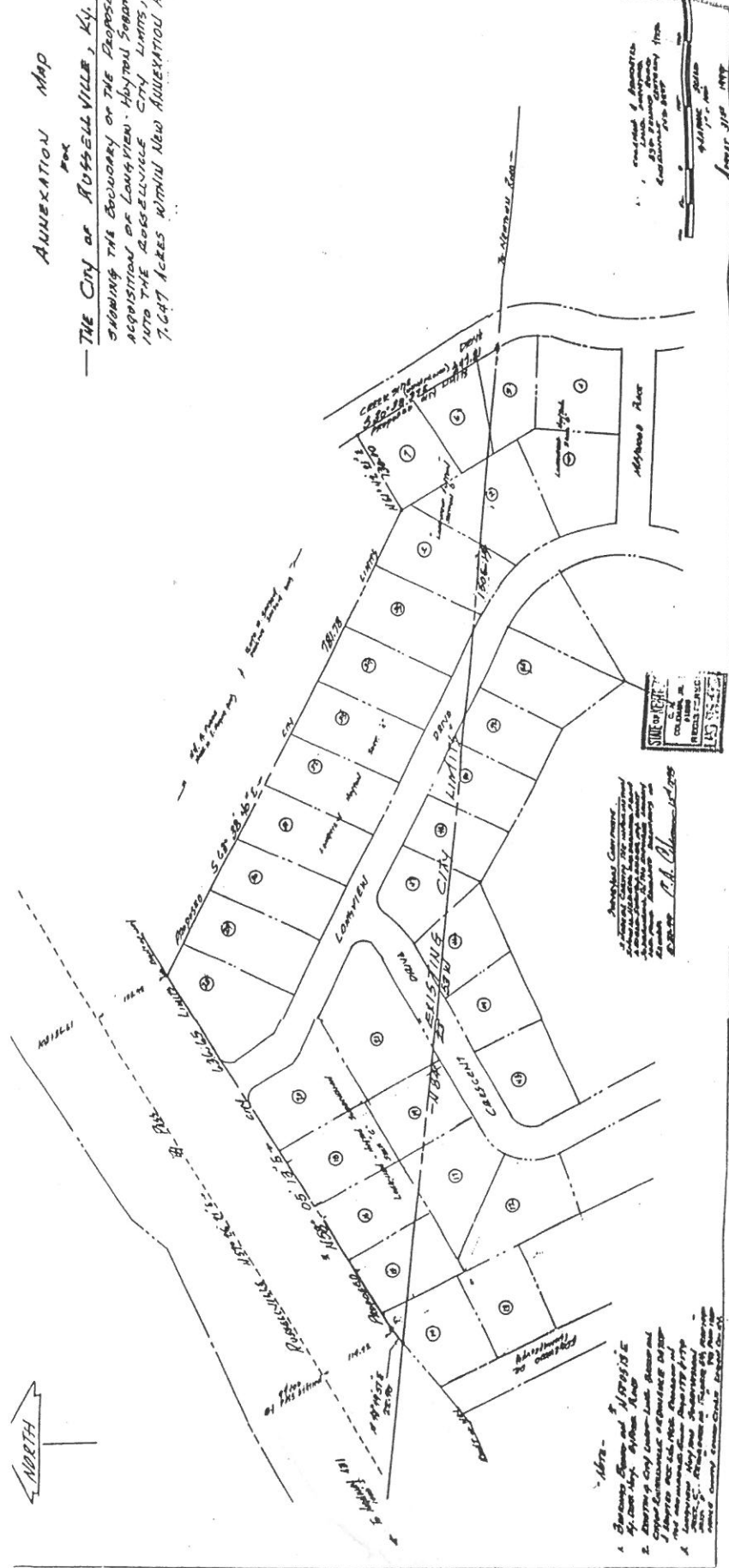
THE CITY OF RUSSELLVILLE, KY.
SHOWING THE BOUNDARY OF THE PROPOSED
ACQUISITION OF LONGVIEW - HYDROELECTRIC
INTO THE RUSSELLVILLE CITY LIMITS,
7,647 ACRES WITHIN NEW ANNEXATION AREA.



- Notes -
1. Boundary Lines and Lots
 2. City of Russellville Map
 3. City of Russellville Map
 4. Proposed Acquisition Area
 5. Proposed Line
 6. Proposed Area
 7. Proposed Line
 8. Proposed Area
 9. Proposed Line
 10. Proposed Area
 11. Proposed Line
 12. Proposed Area
 13. Proposed Line
 14. Proposed Area
 15. Proposed Line
 16. Proposed Area
 17. Proposed Line
 18. Proposed Area
 19. Proposed Line
 20. Proposed Area

Proposed Government
Acquisition of Longview - Hydroelectric
into the Russellville City Limits,
7,647 Acres within New Annexation Area.



Scale 1" = 1/4 Mile
Drawing Date 11/15/1917